

OFFICE COPY

Planning Permit No. 1217/637/05
APPROVED
 SUBJECT TO THE CONDITIONS IN THIS OFFICE LETTER.
 P.C.C. 144 RIVER SAND FILLING
 No. 24/13/05 Date 10.05.05
 FOR MEMBER SECRETARY
 CHENNAI METROPOLITAN
 DEVELOPMENT AUTHORITY
 CHENNAI - 600 008

REF.
 SUB-DIVISION PLAN SANCTIONED
 NO. SO 1449/05
 DATE 10/18/05

PLAN SHOWING THE PROPOSED
 CONSTRUCTION OF A RESIDENTIAL
 BUILDING AT PLOT NO. 4/B, OLD NO. 10, NEW
 NO. 37, KAVERI STREET, VELAYUDAM COLONY
 STREET, SALIGRAMAM, CHENNAI - 63.
 R.P.I.
 S.No. 135/2 (PART), T.S.No. 54
 BLOCK NO. 40, OF SALIGRAMAM VILLAGE
 DIVISION NO. 120, ZONE - VIII
 (SUB-DIVISION PLOT - 4B)
 SCALE - 1" = 8' 0" (E:100) 86x60

JUNCTIONS:

D	DOOR	4'0" X 7'0"
D1	DOOR	3'0" X 7'0"
D2	DOOR	2'6" X 7'0"
W	WINDOW	5'0" X 4'6"
V	VENTILATOR	3'0" X 2'0"
V1	VENTILATOR	2'0" X 3'0"
FW	FRNCH WINDOW	8'0" X 6'6"
FD	FRNCH DOOR	8'0" X 7'0"

AREA STATEMENT:

	SQ. FT.	SQ. M.
PLOT EXTENT (as per sub-division)	3400.00	316.00
PLOT EXTENT (as per site)	3429.15	318.70
GROUND FLOOR	1273.65	118.35
FIRST FLOOR	2174.85	202.10
SECOND FLOOR	987.40	91.75
TOTAL AREA	4435.90	412.20
PLOT COVERAGE	63.95%	
F.S.I.	1.30	
STILT FLOOR	600.00	74.35

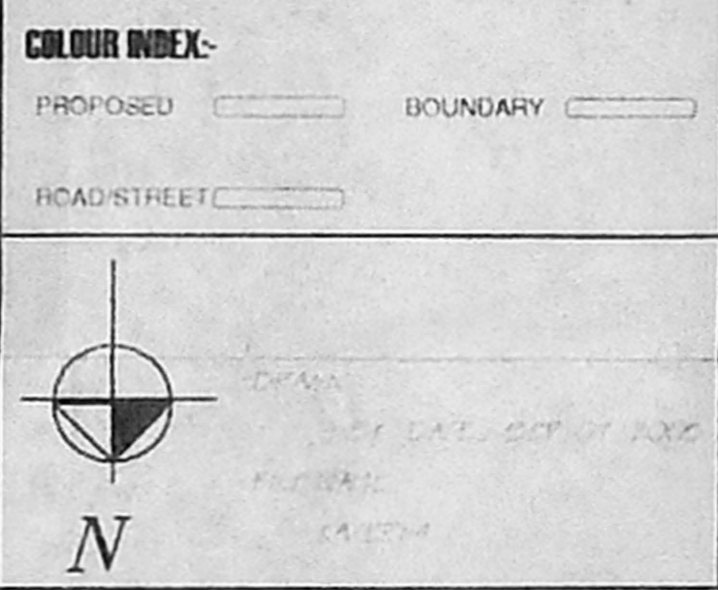
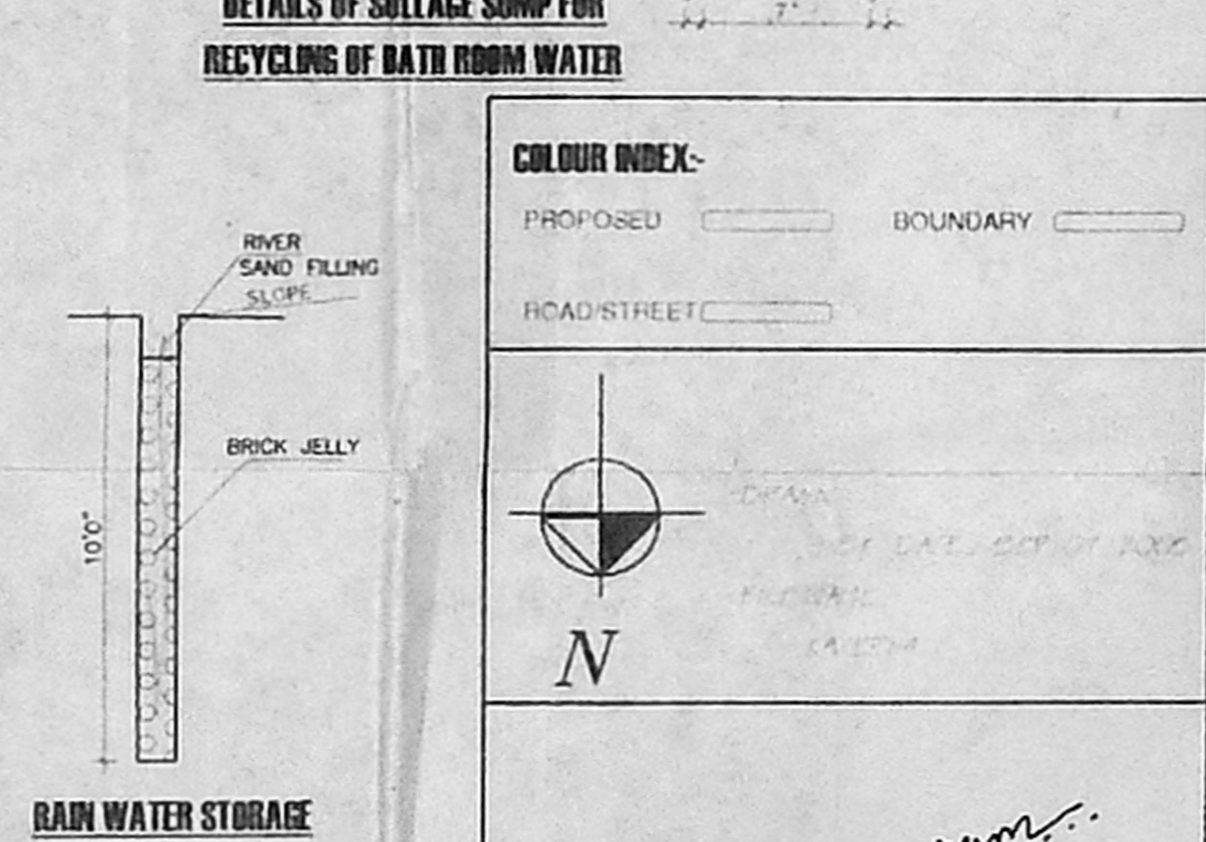
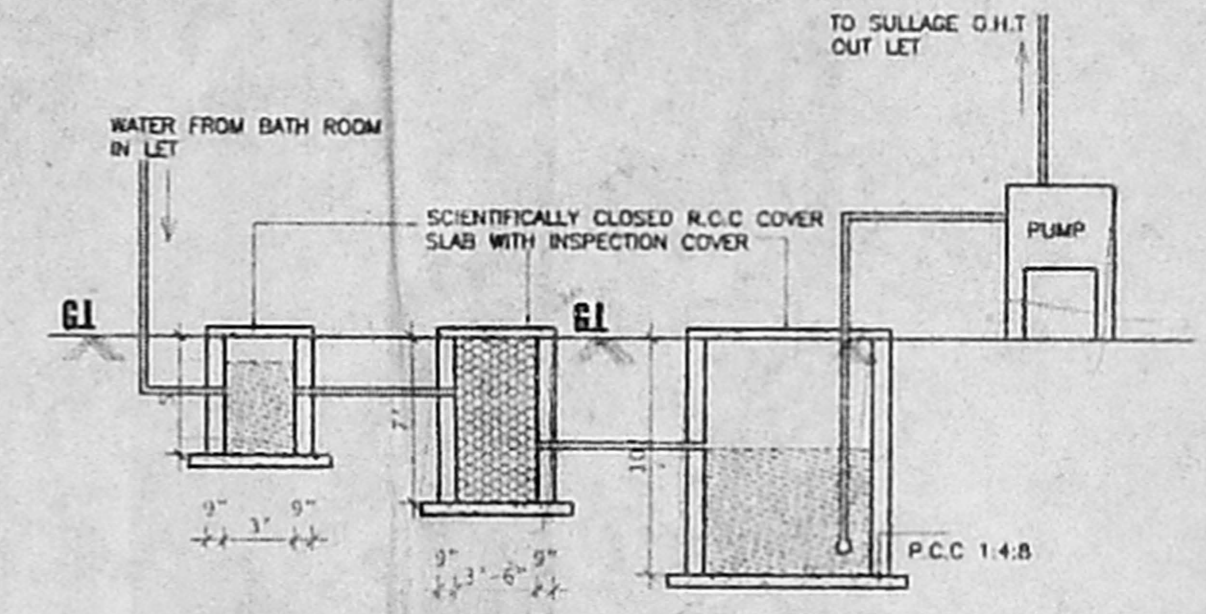
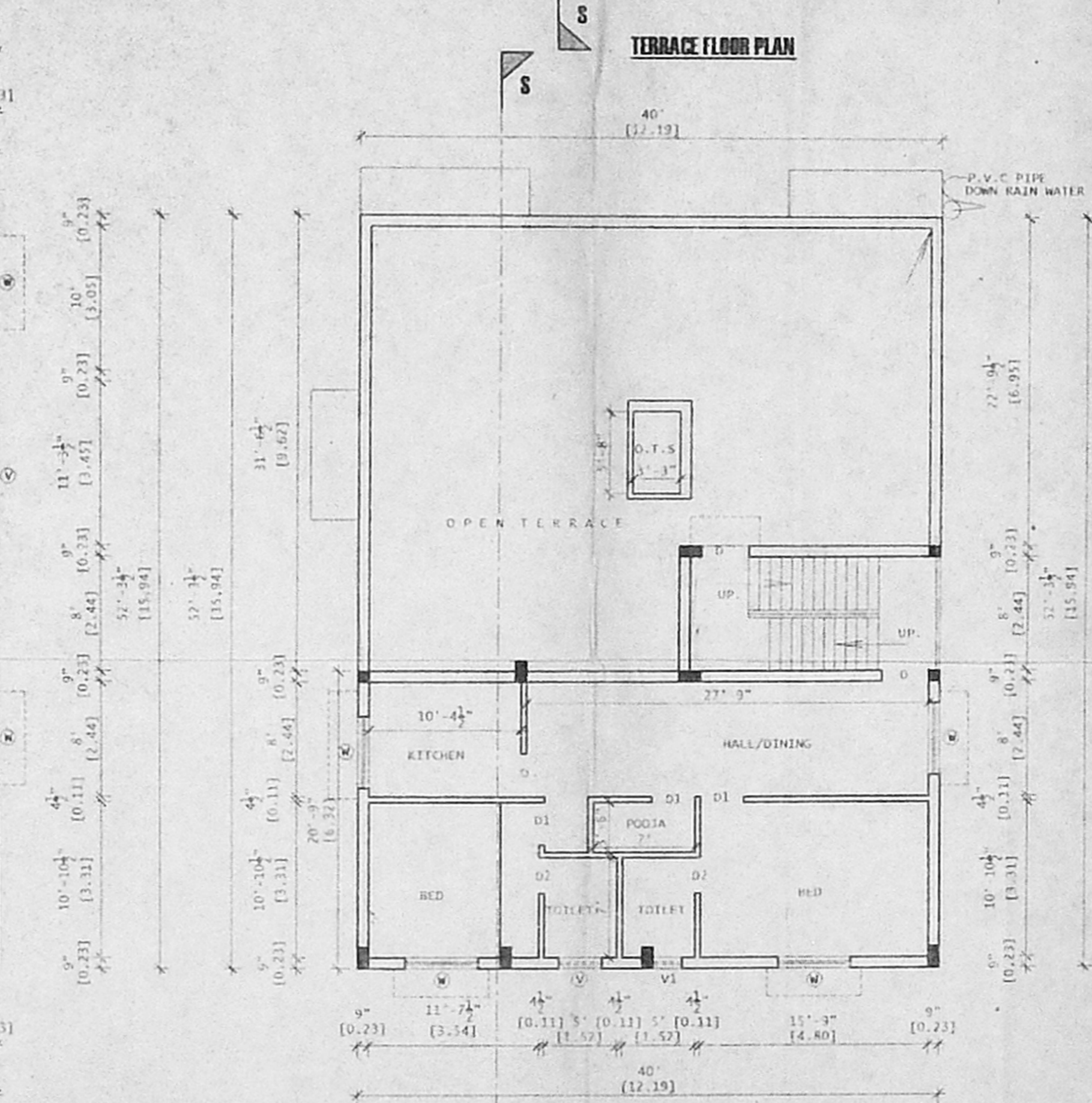
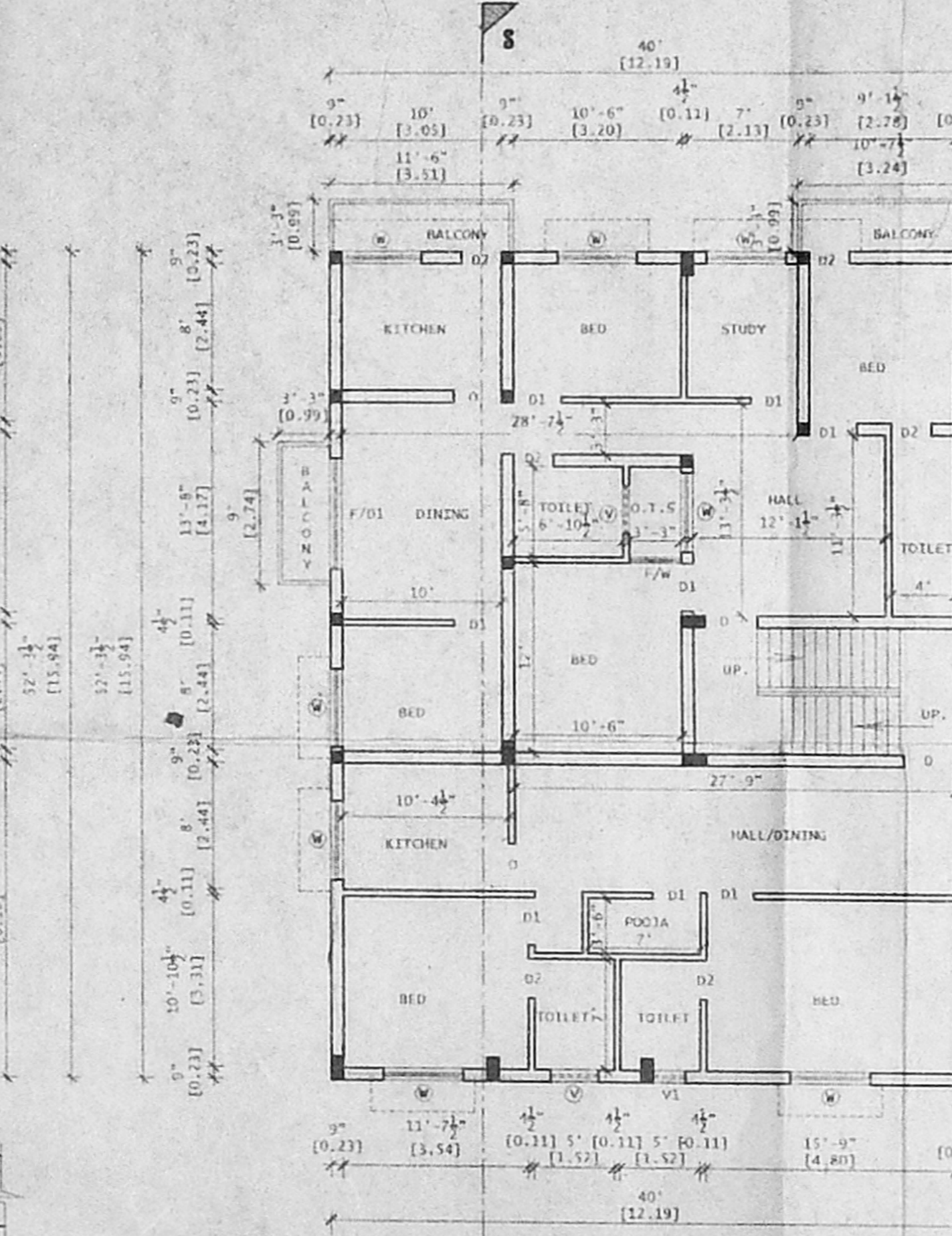
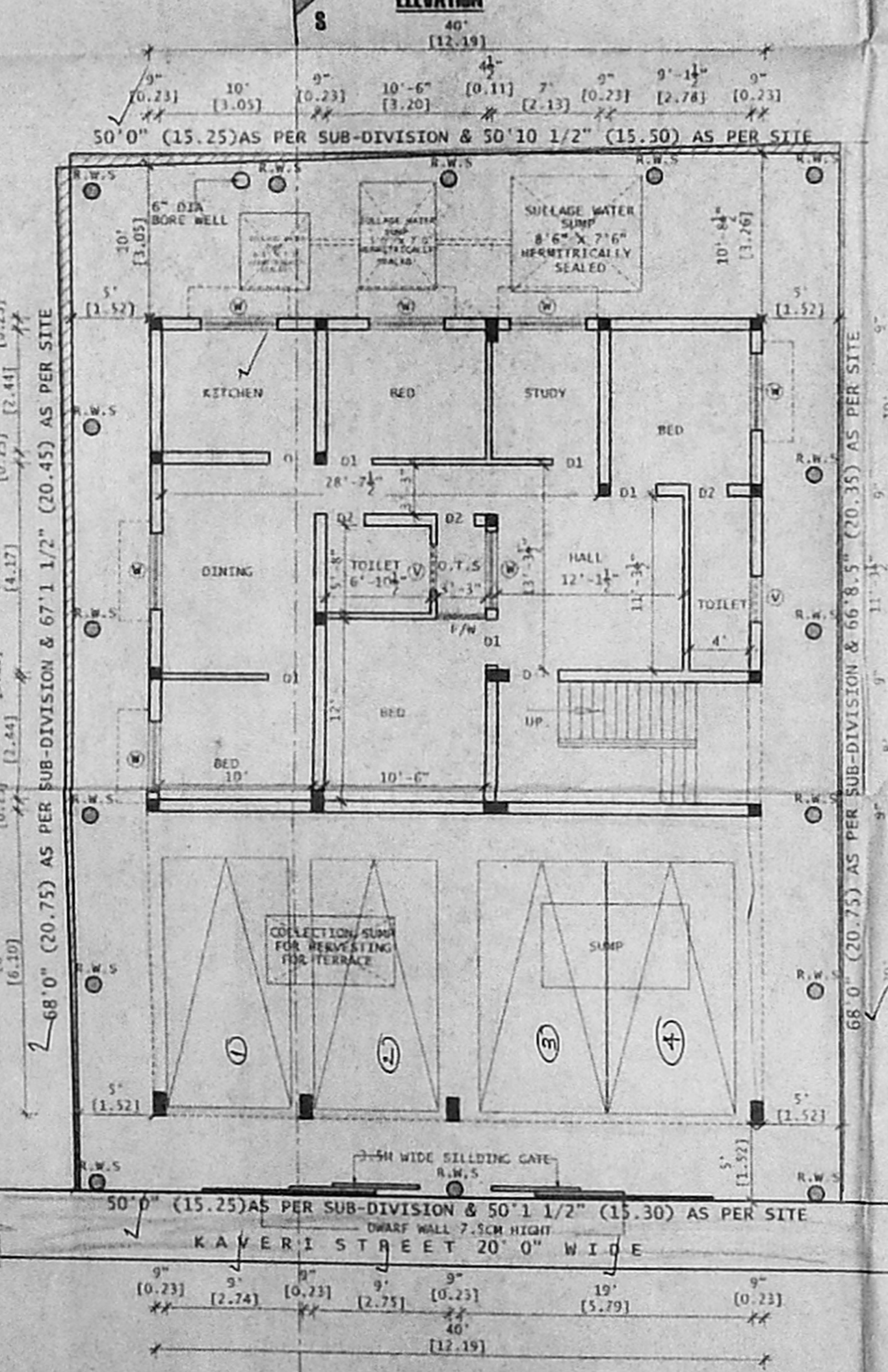
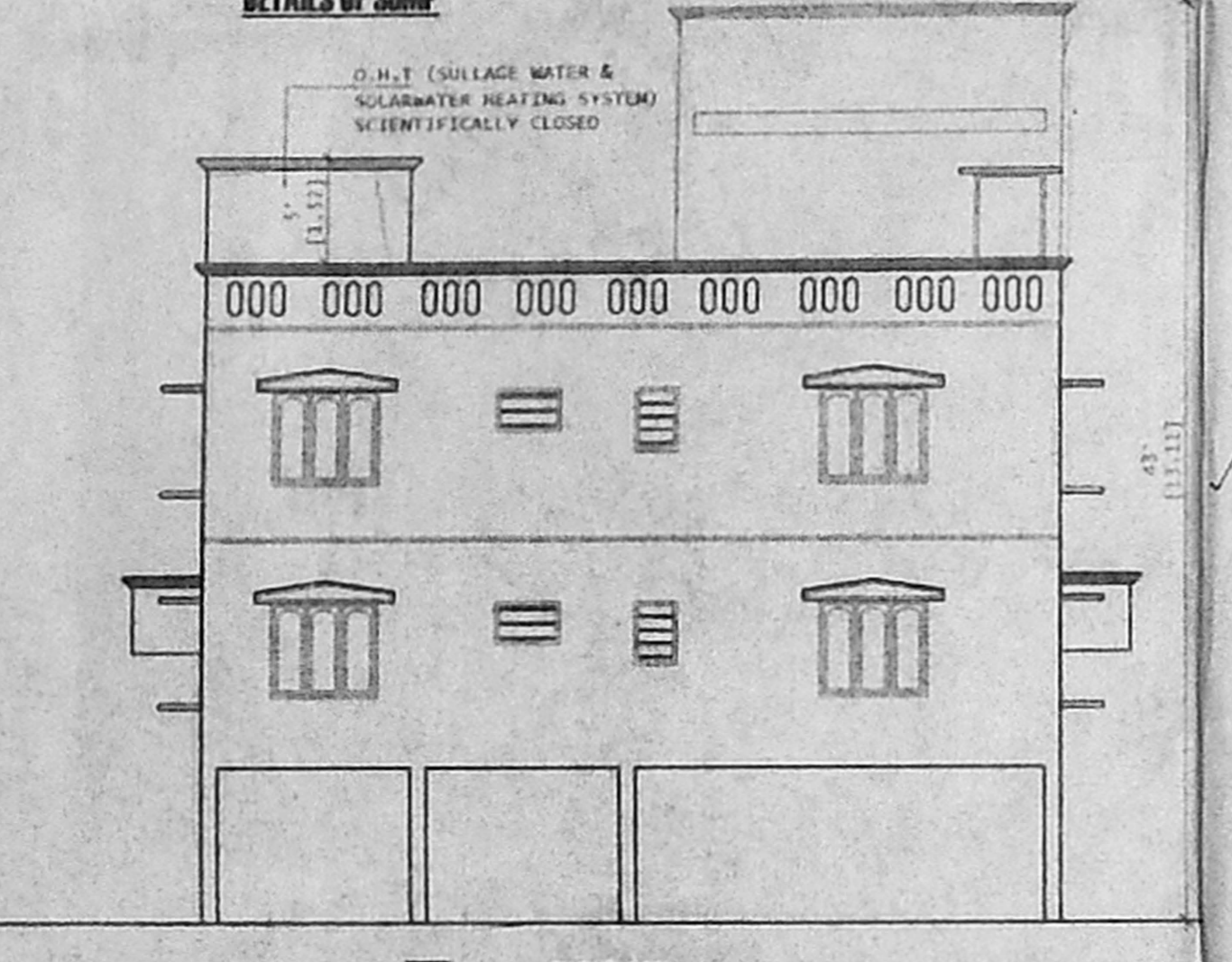
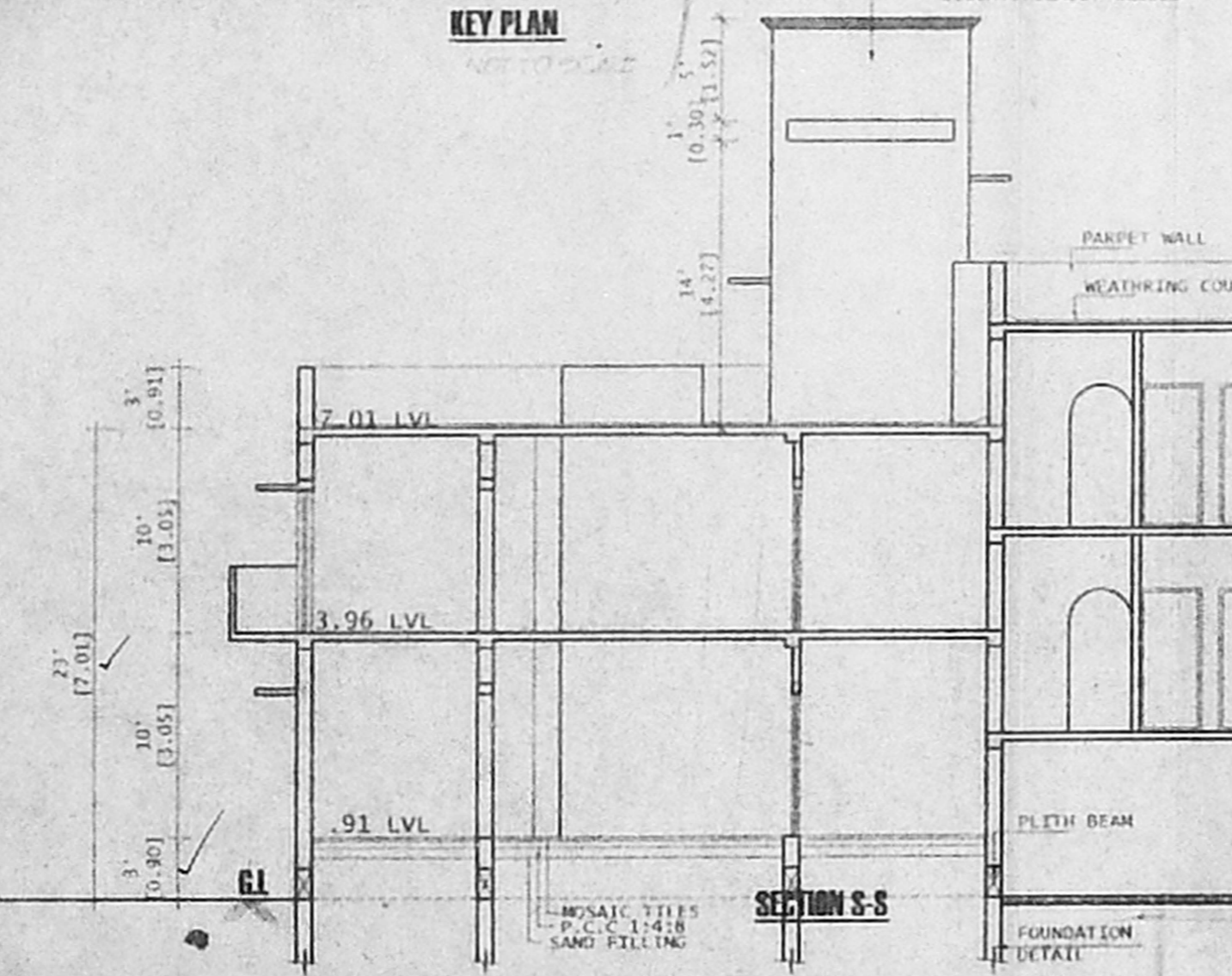
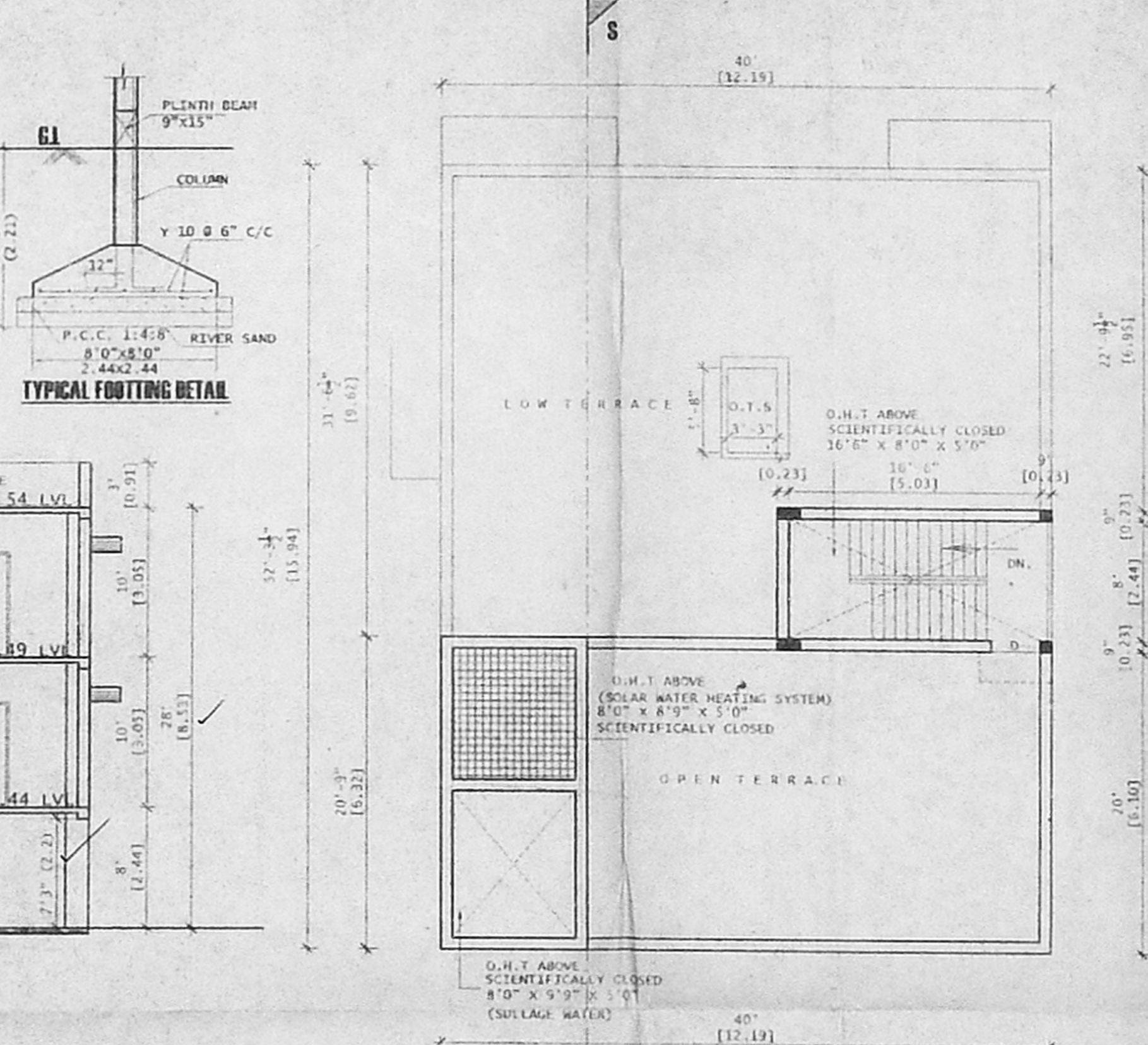
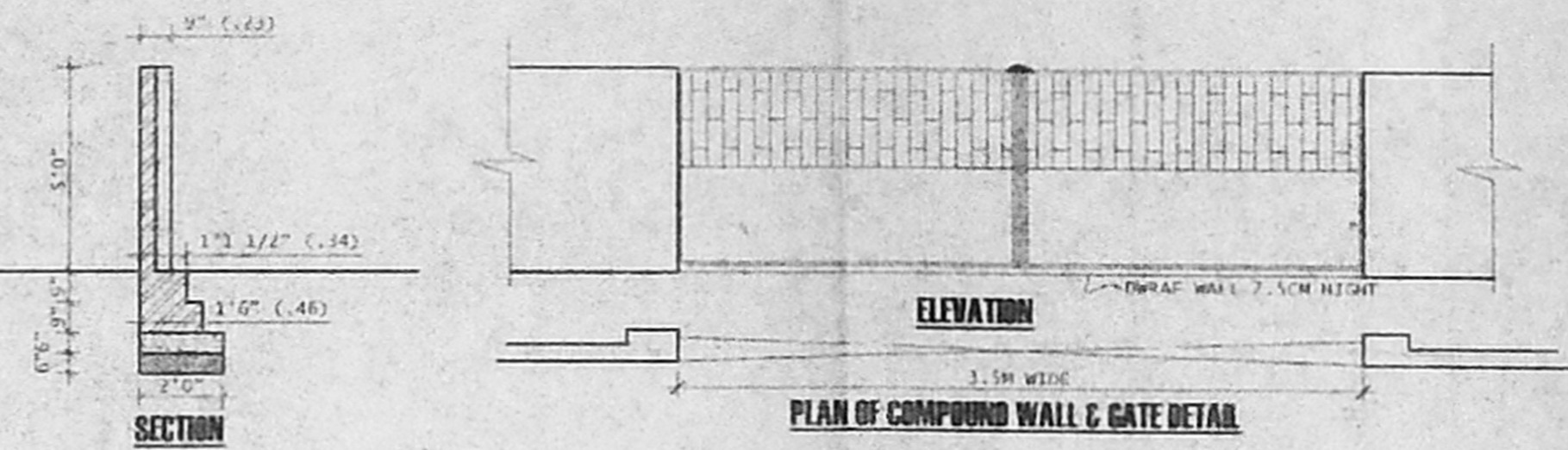
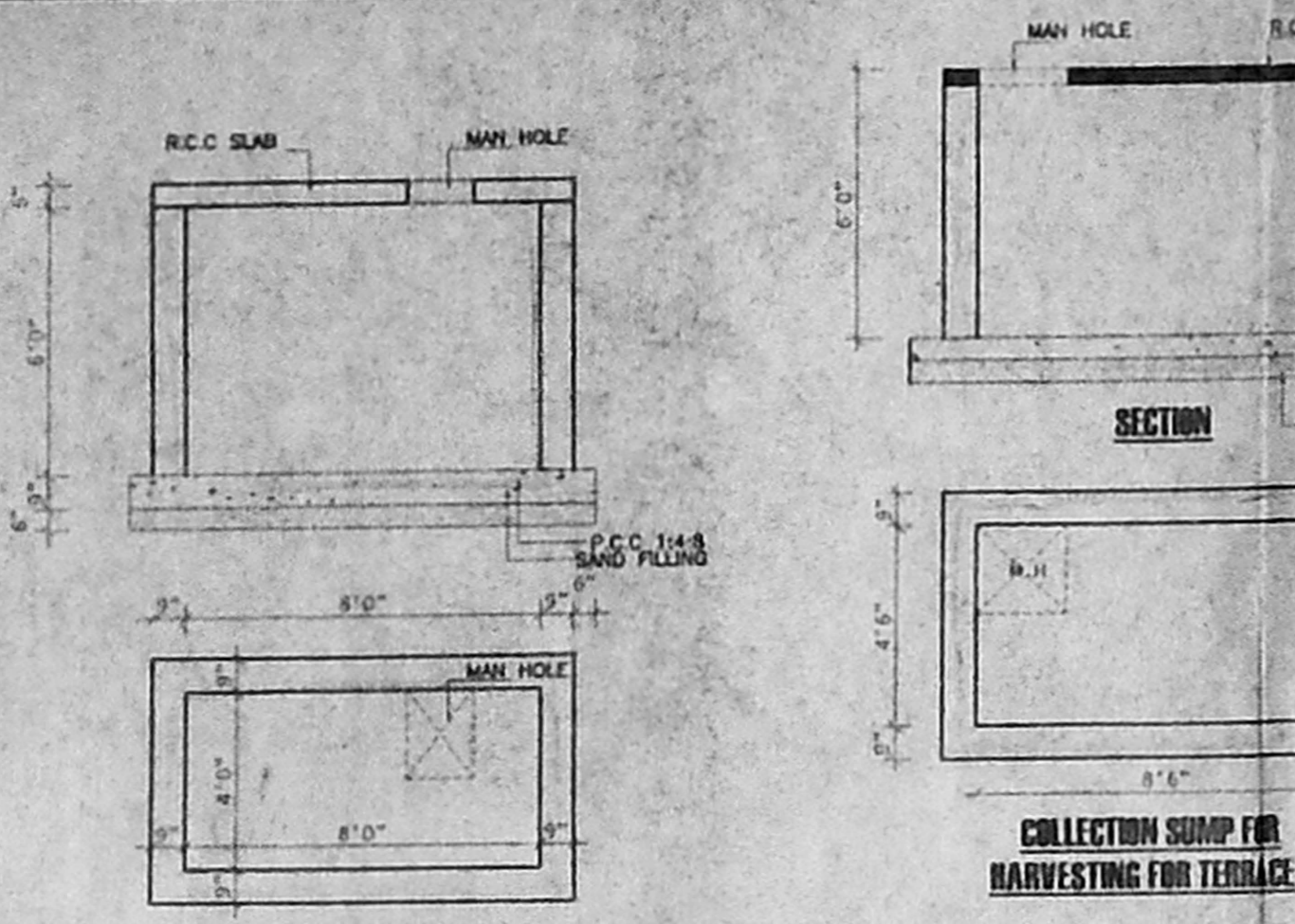

R. Kannapuram

OWNER:

[Signature]

LICENSED SURVEYOR:

M. SEIVARENGAR, I.C.E.,
 LICENSED ENGINEER, O.I. No. 207,
 CORPORATION OF CHENNAI,
 PAGA ENGINEER, STATE BANK OF INDIA,
 NEW No. 3, OLD No. 21, NORTH USMAN ROAD,
 T. NAGAR, CHENNAI-600 017.
 PHONE: 8243188

